

# NO MATTER WHAT HAPPENS

Music by MICHEL LEGRAND  
Lyrics by ALAN and MARILYN BERGMAN

Moderato

Verse:

Look at how she looks at me. I could nev - er look at her that

way ! Full of all the feel - ings and the

soft un - spo - ken words that lov - ers say. In

G Dm7/G G Dm7/G

G C6/G G Dm7/G

G Dm7/G F Bb6/F

mp

\* \* \*

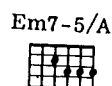
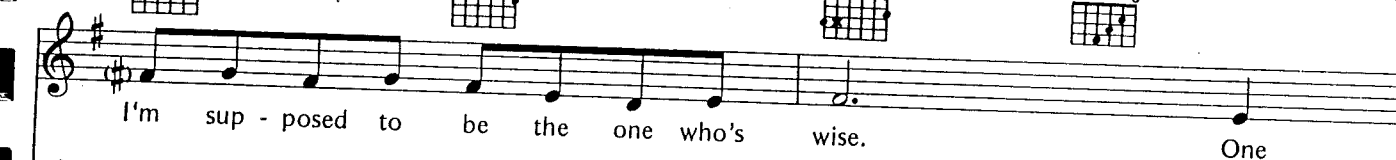
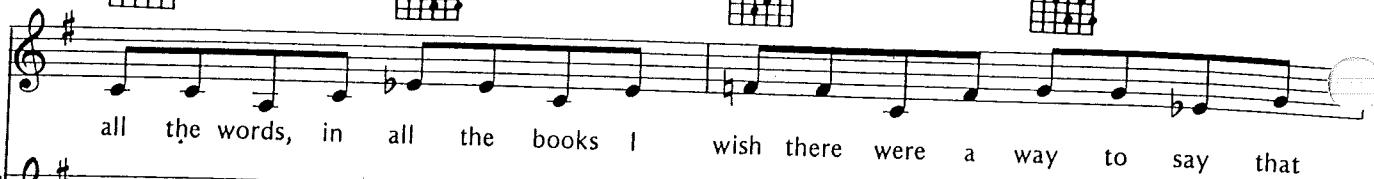

rit.

## Chorus:

Chorus:

want - ed the shad - ows, I don't an - y -

more. No mat - ter what hap - pens, I

won't an - y - more. I've run from the

sun - light, a - fraid it saw too much. The

*a tempo*

*mf*

Chords: D, D/C#, Bm, Bm/A, Gmaj7, Em7, Em7/A, D, D/C#, Bm, Bm/A, Gmaj7, A7sus/G, A7/G, F#m7, D/F#, Em7, A7/E, F#m7, D/F#, Em7, Em6

Bm/D

C#m7

F#7<sub>0</sub>

Bm

moon had the one light I bathed in, I

Gm/Bb

A7sus

D

D/C#

Bm

Bm/A

walked in. I held in my feel - ings and

*mp**mf*

Gmaj7

Em7

Em7/A

D

D/C#

closed ev - 'ry door. No mat - ter what

Bm7

Bm/A

G#m7-5

C#7sus

C#7

hap - pens, I can't an - y - more. There's

some - one who must hear the words I've nev - er

spo - ken. To - night if he were here my

si - lence would be bro - ken. I

*cresc. poco a poco*

need him to touch me, to know the love that's

Abm7

Db7

Db7/Cb

Bbm7

Gb/Bb

Abm7

Db7/Ab

in my heart, the same heart that tells me to

Bbm7

Gb/Bb

Cb7-5

Bbm7

Gb/Bb

see my - self, to free my - self, to be my - self at

A7

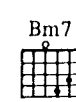

Dmaj7/A

last !

For too man - y morn - ings the

*ff**mf*

Gmaj7

G/F#

Em7

Em7/A

cur - tains were drawn. It's time they were

o - pened to wel - come the dawn. A

*cresc. poco a poco*

voice deep in - side's get - ting strong - er. I can't keep it qui - et an - y

long - er. No mat - ter what hap - pens, it

*f*

can't be the same an - y -

**System 1:**

- Guitar:** Chord diagrams for G, F#7 sus, F#7, and Bm.
- Piano:** Treble clef has a whole note G4. Bass clef has a melodic line starting on G3. Dynamics: *mf*. Lyrics: "more !".

**System 2:**

- Guitar:** Chord diagrams for Gm6/Bb, D/A, and Bb7/A.
- Piano:** Treble clef has a melodic line starting on G4. Bass clef has a melodic line starting on G3. Dynamics: *mp*. Lyrics: "I prom - ise it won't be the".

**System 3:**

- Guitar:** Chord diagrams for A7sus, A7, D, and Bm7.
- Piano:** Treble clef has a melodic line starting on G4. Bass clef has a melodic line starting on G3. Dynamics: *mp*. Lyrics: "same an - y - more!".

**System 4:**

- Guitar:** Chord diagrams for Gmaj7, Em/A, and D.
- Piano:** Treble clef has a whole note G4. Bass clef has a melodic line starting on G3. Dynamics: *mp*. Lyrics: "same an - y - more!".